

GROUND FLOOR

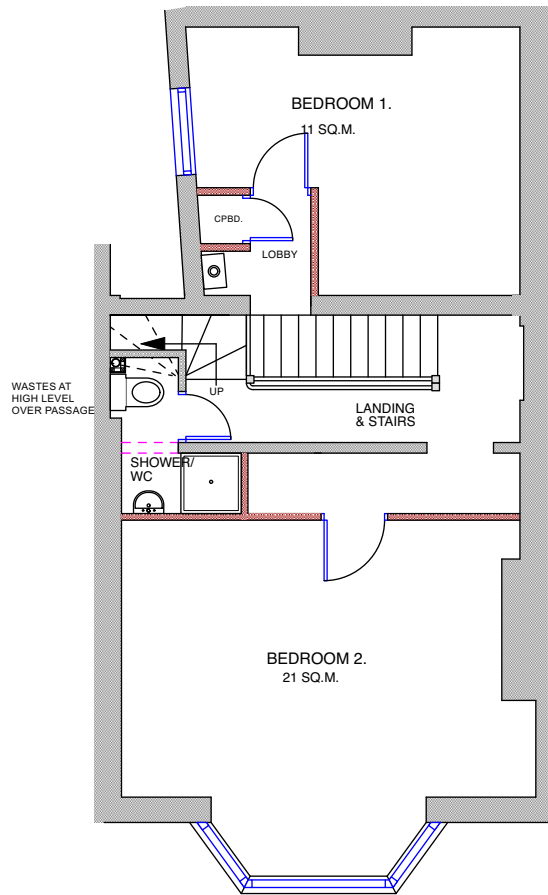

FIRST FLOOR

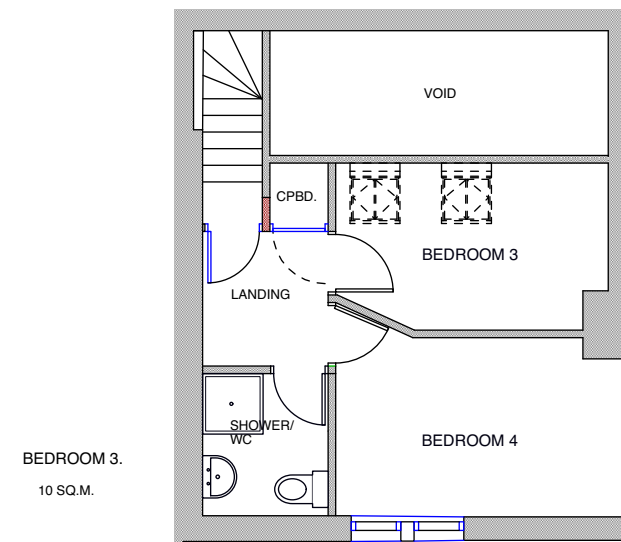

SECOND FLOOR - (AS EXISTING)

ASHDOWN ARCHITECTS
 THE STUDIO
 47 FIELDHOUSE LANE
 DURHAM CITY
 DH1 4LT
 tel/fax - +44 191 3869330
 e-mail office@ashdownarchitects.co.uk
 www.ashdownarchitects.co.uk

client: GARY ROBSON	project: INTERNAL ALTERATIONS TO EXISTING HMO TO PROVIDE 4 BEDROOMS 45 CLAYPATH, DURHAM CITY
-------------------------------	--

title: PROPOSED GROUND, FIRST & SECOND FLOORS

dwng. no. P20 L(2)-02	scale 1:100
date: SEPT 2020	dwng. size A3 rev.

DO NOT SCALE. ALL DIMENSIONS TO BE CHECKED ON SITE.
 © BRIAN ASHDOWN
 Ashdown Architects Ltd. Company No. 4381337 Registered in England